

PLAN SHOWING PROPOSED RESIDENTIAL BUILDING AT PLOT NO 10A & 10B, DOOR NO: 9/10 9th AVENUE, BANU NAGAR, AMBATTUR, CHENNAI - 600053. COMPRISED IN OLD S.NO: 102/1A/1A1A, 102/1A1A2 PART T.S.NO:84, BLOCK - 10, WARD - A OF ORAGADAM VILLAGE AMBATTUR TALUK, GREATER CHENNAI CORPORATION DIVISION NO : 80 ZONE - 07

AREA STATEMENT		SQ.M
AS PER PATTA		337.00 S.Q.M ✓
AS PER DOC		334.45 S.Q.M ✓
FLOOR	* FSI AREA IN SQ.M	
STILT FLOOR		
FIRST FLOOR		166.05 ✓
SECOND FLOOR		166.05 ✓
THIRD FLOOR		166.05 ✓
FOURTH FLOOR		166.05 ✓
		664.20 ✓

FSI = 664.20 / 334.45 = 1.99 ✓  
 Nos. OF CAR PARKING = 7  
 Nos. OF TWO WHEELER PARKING = 10

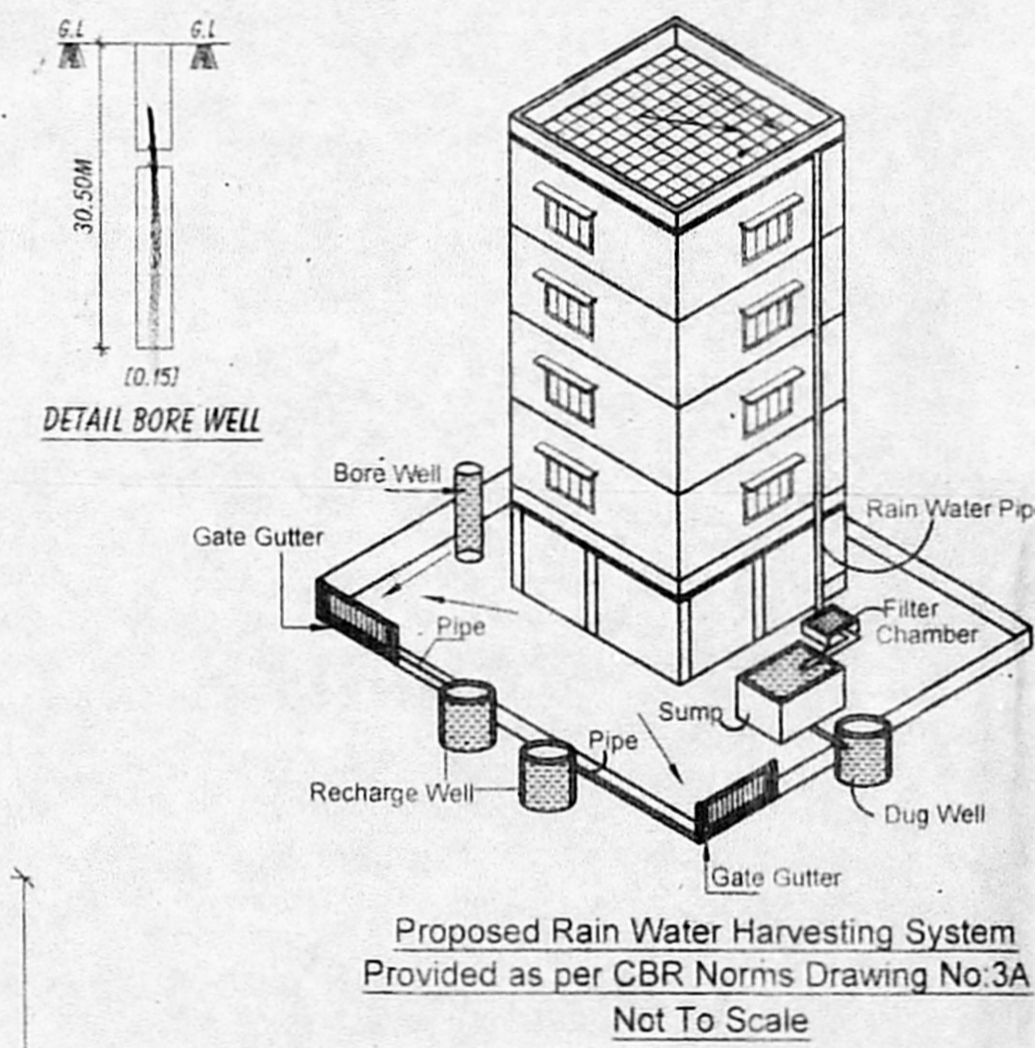
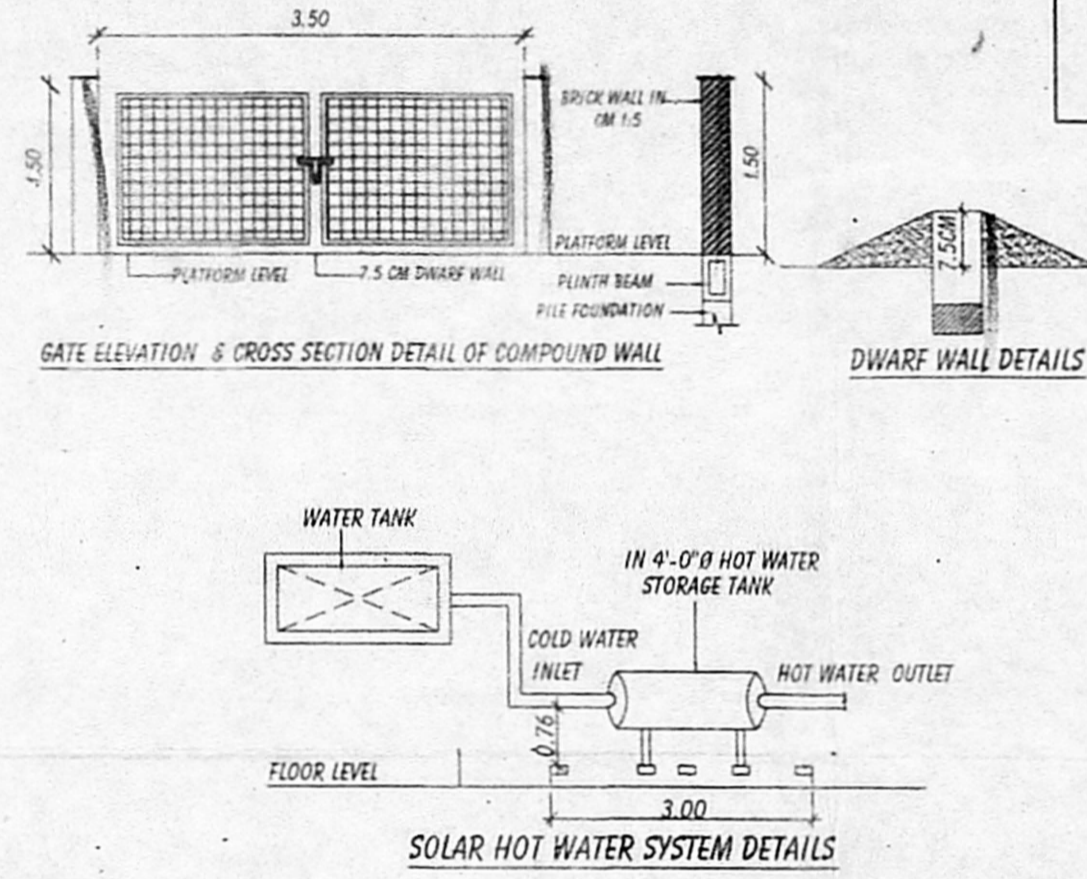

SCHEDULE OF JOINERY:-

TYPE	DETAIL	SIZE
MD	DOOR	3'6"x7'0"
D1	DOOR	3'0"x7'0"
D2	DOOR	2'6"x7'0"
D3	DOOR	3'6"x7'0"
D4	DOOR	4'0"x7'0"
W	WINDOW	4'0"x4'0"
W1	WINDOW	6'0"x4'0"
W2	WINDOW	4'0"x3'3"
W3	WINDOW	4'0"x4'0"
S1	STAIRCASE WINDOW	4'0"x4'0"
FD	FRENCH DOOR	6'0"x7'0"
V	VENTILATOR	2'0"x2'6"

SPECIFICATION:-

- FOUNDATION: COLUMN FOOTING
- BRICK WORK: CM 1:6 FOR SUPER STRUCTURE
- PLASTERING: CM 1:5 FOR WALLS & 1:3 FOR CEILING
- CEMENT PAINT: 2 COATS FOR WALLS & 1 EXTRA COAT FOR CEILING
- R.C.C: M25 GRADE FOR SLABS & LINTELS
- WOOD WORK: ALL WOOD WORKS IN BEST QUALITY TIMBER
- WEATHERING: B/JELLY LIME MORTAR OVER ROOF COURSE
- COURSE: SLAB ONE LAYER OF COUNTRY TILES

COLOUR INDEX:-  
 PROPOSED: ROAD, BOUNDARY

SCALE: 1:100

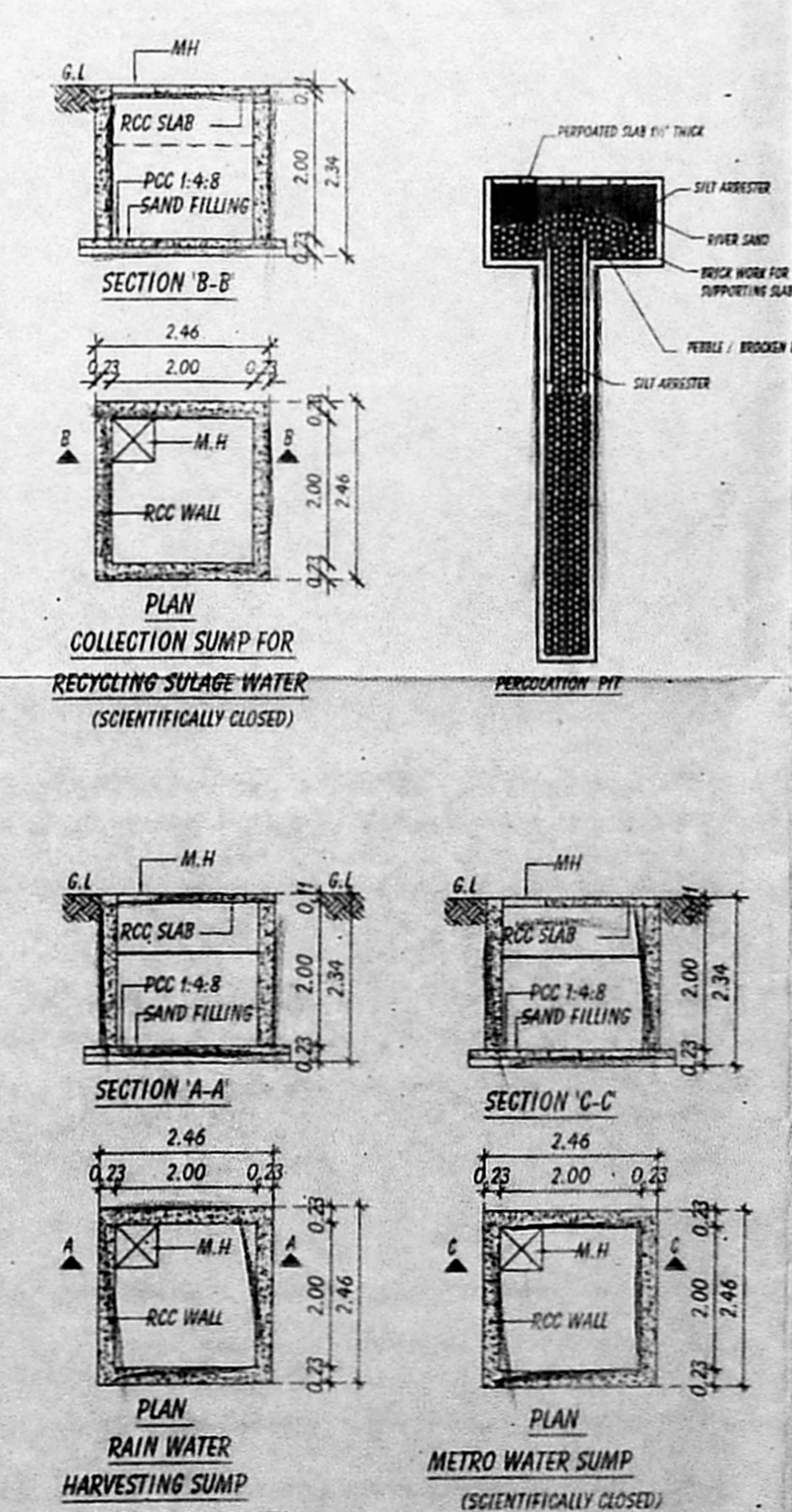
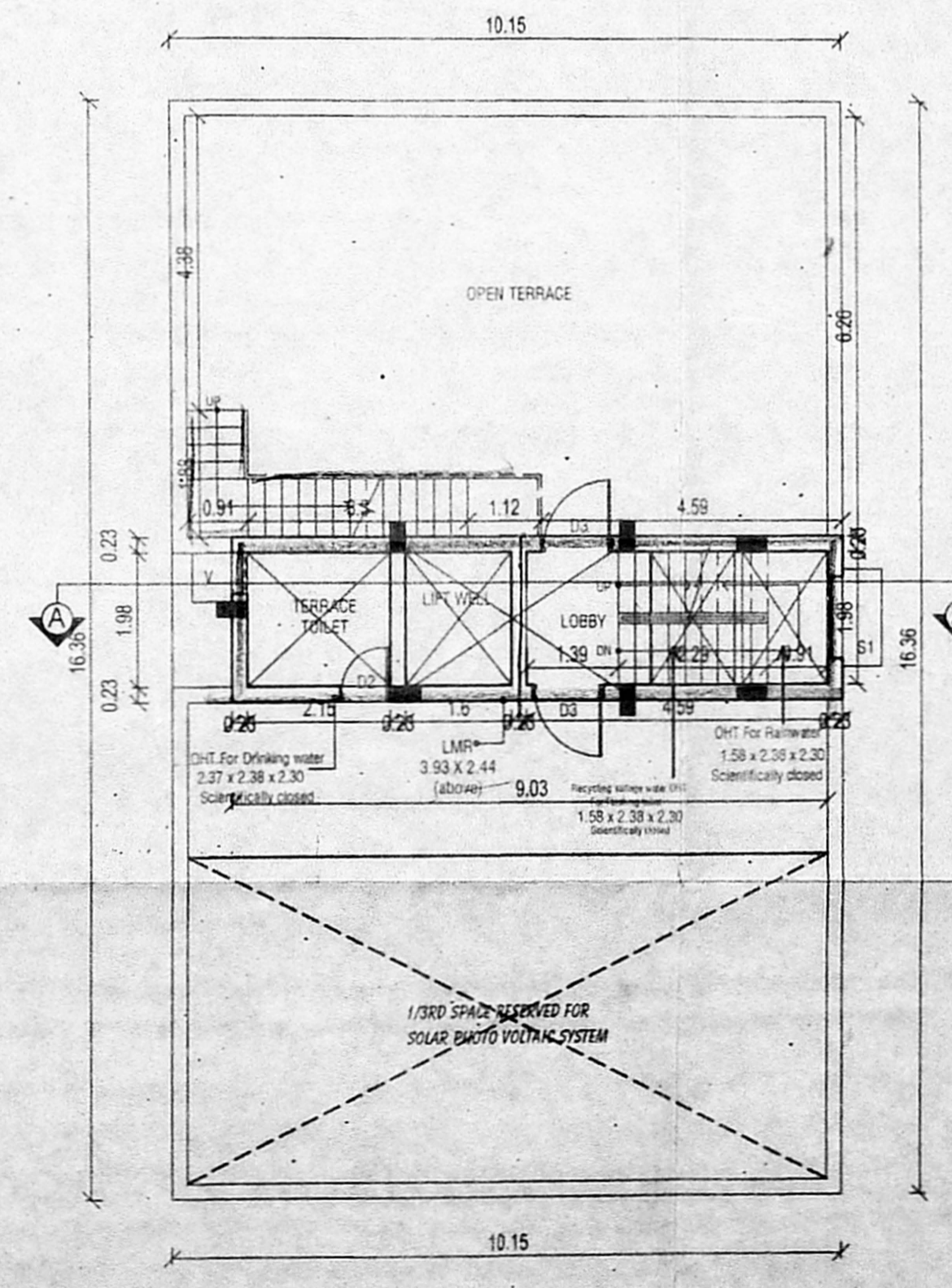
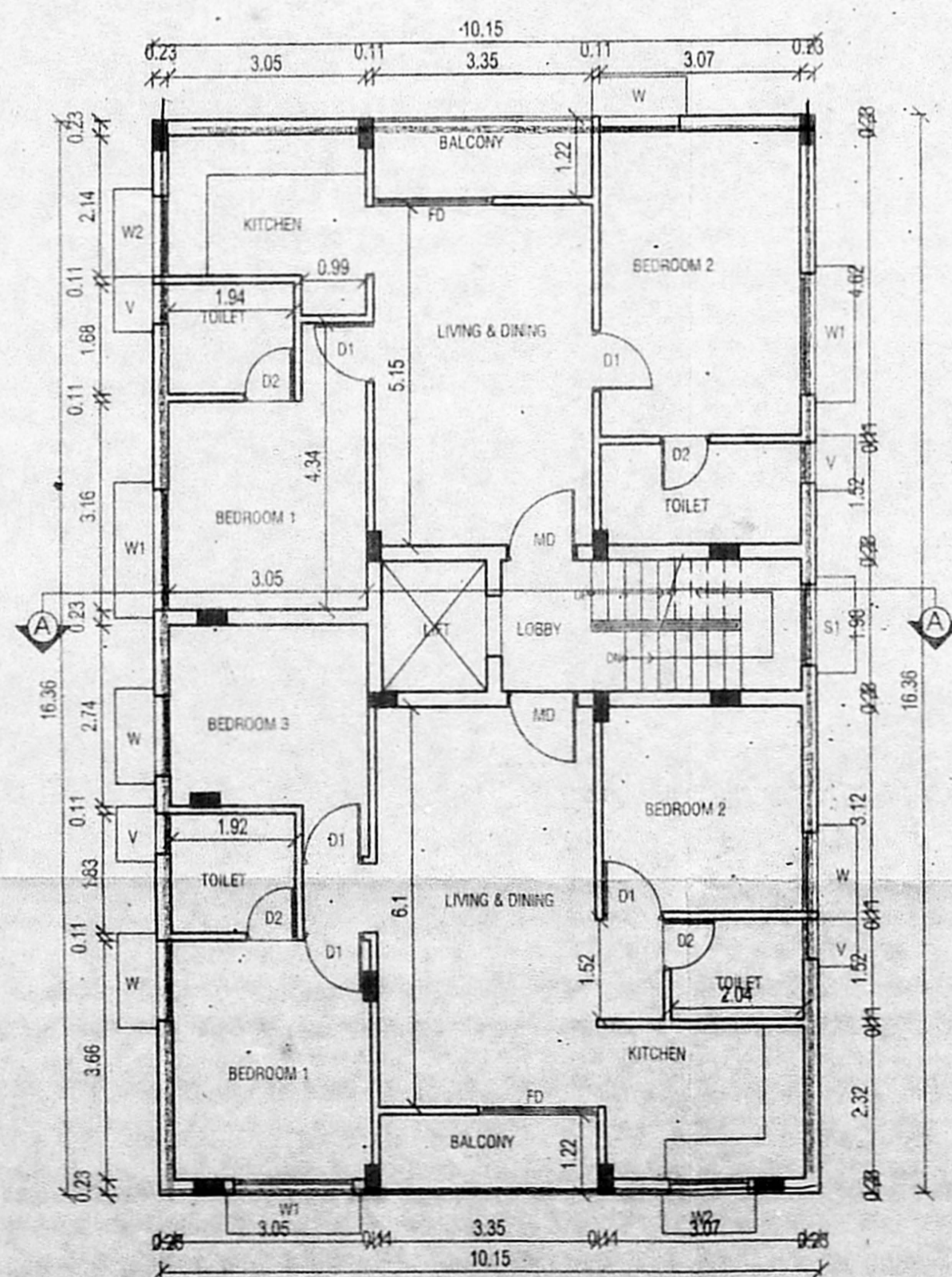
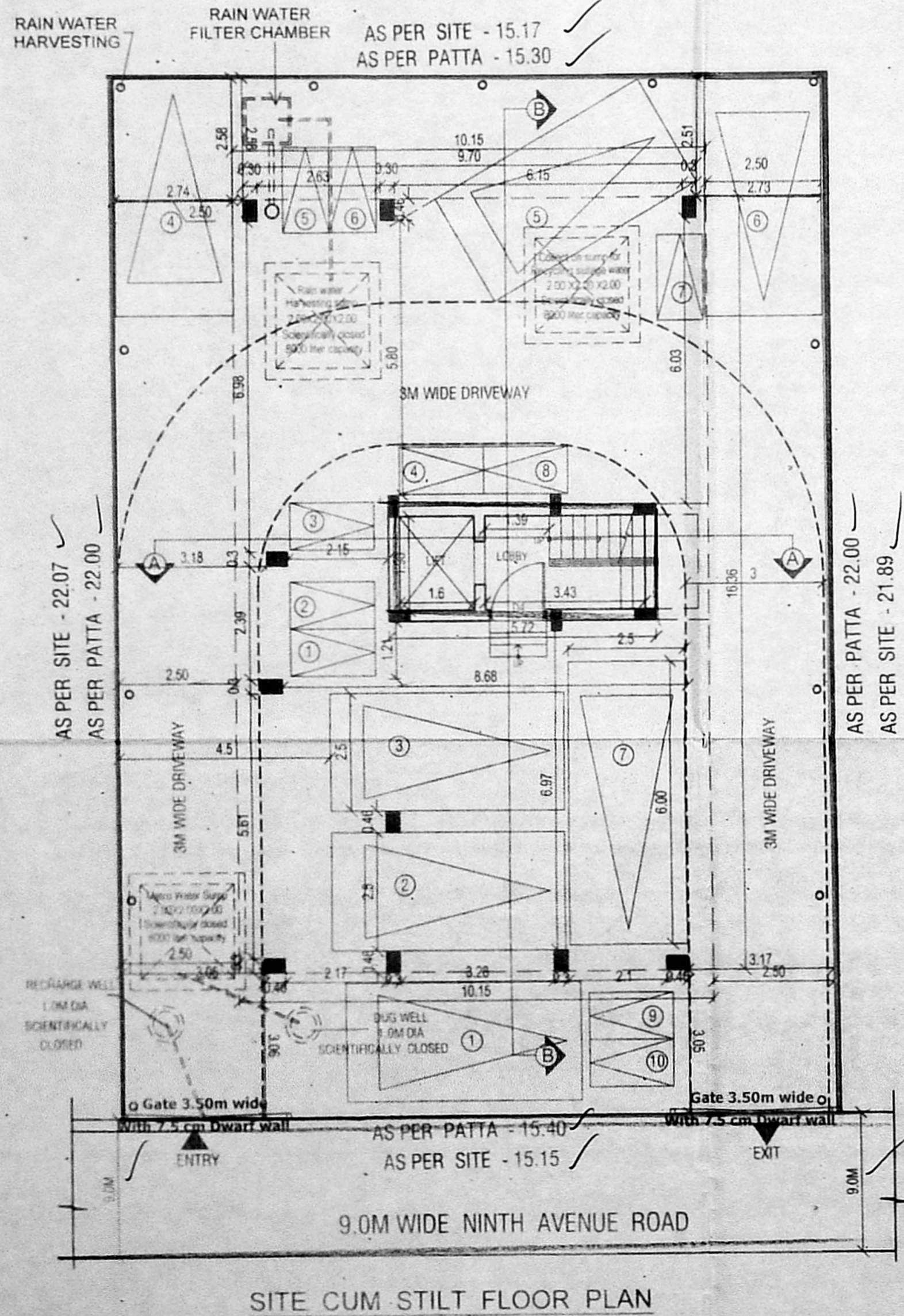

OWNER SIGNATURE: *[Signature]*

C. KANNAN, B.E., M.E., (Structure)  
 Structural Engineer,  
 RGN No : RSE 100202019  
 Door No: 21, 4th Main Road,  
 Indira Nagar, Chennai-600 020.

C. KANNAN, B.E., M.E., (Structure)  
 Structural Engineer,  
 CMDA Reg. No: SE/GR-1/19/02/002  
 Door No: 21, 4th Main Road,  
 Indira Nagar, Chennai-600 020.

V.S. VIGNESWAR  
 Architect  
 CA/2011/51914  
 No. 3, 'N' Street, K.G. Colony,  
 Chennai - 600 010. Cell: 9566157840

SIGNATURE OF ARCHITECT: *[Signature]*